2 VANI
+ DOPPI SERVIZI

TERRA CIELO
RODANO casepervivere

primo piano

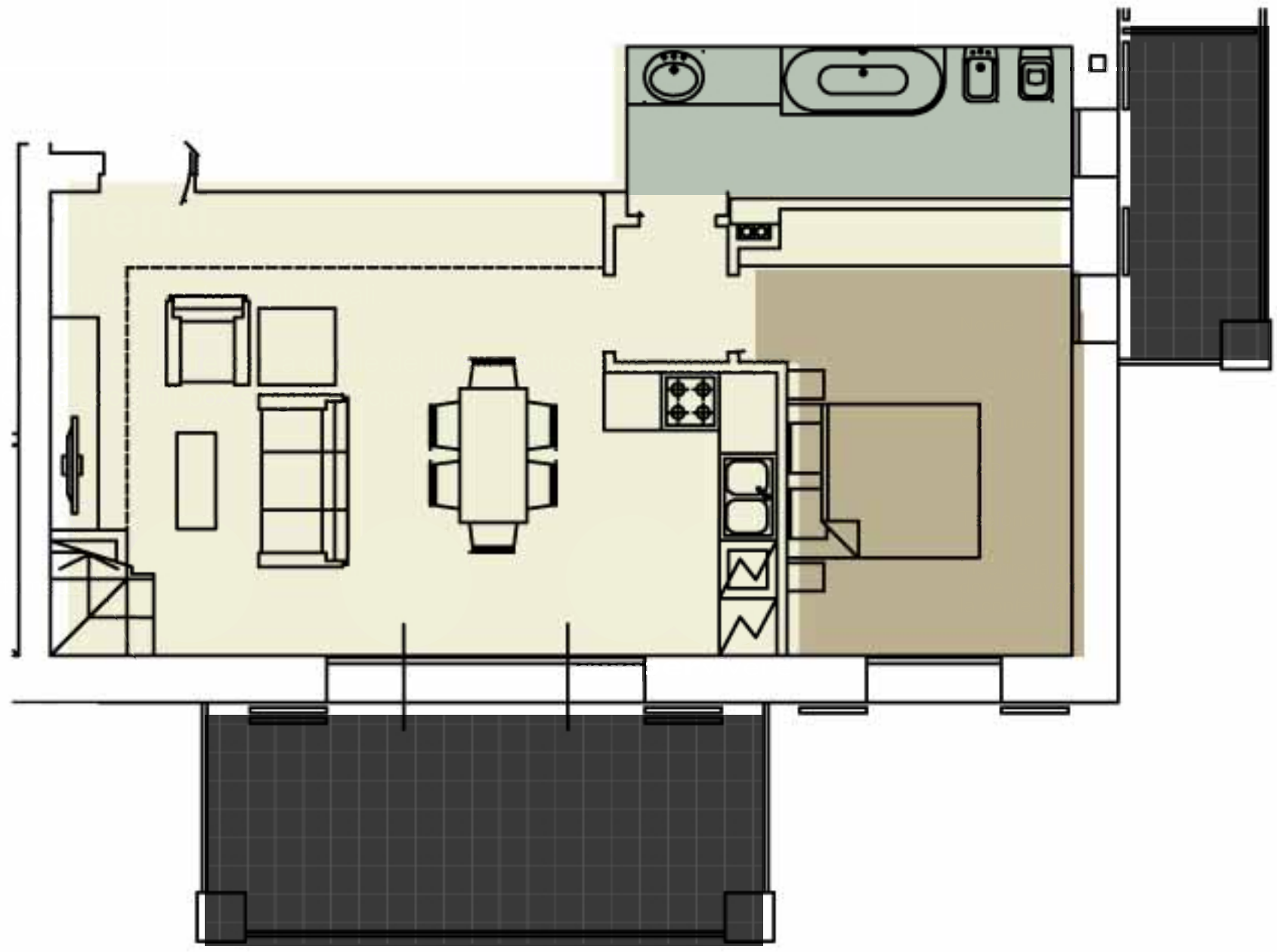

LEGENDA

- Camere da letto
- Servizi
- Terrazzo

mansarda

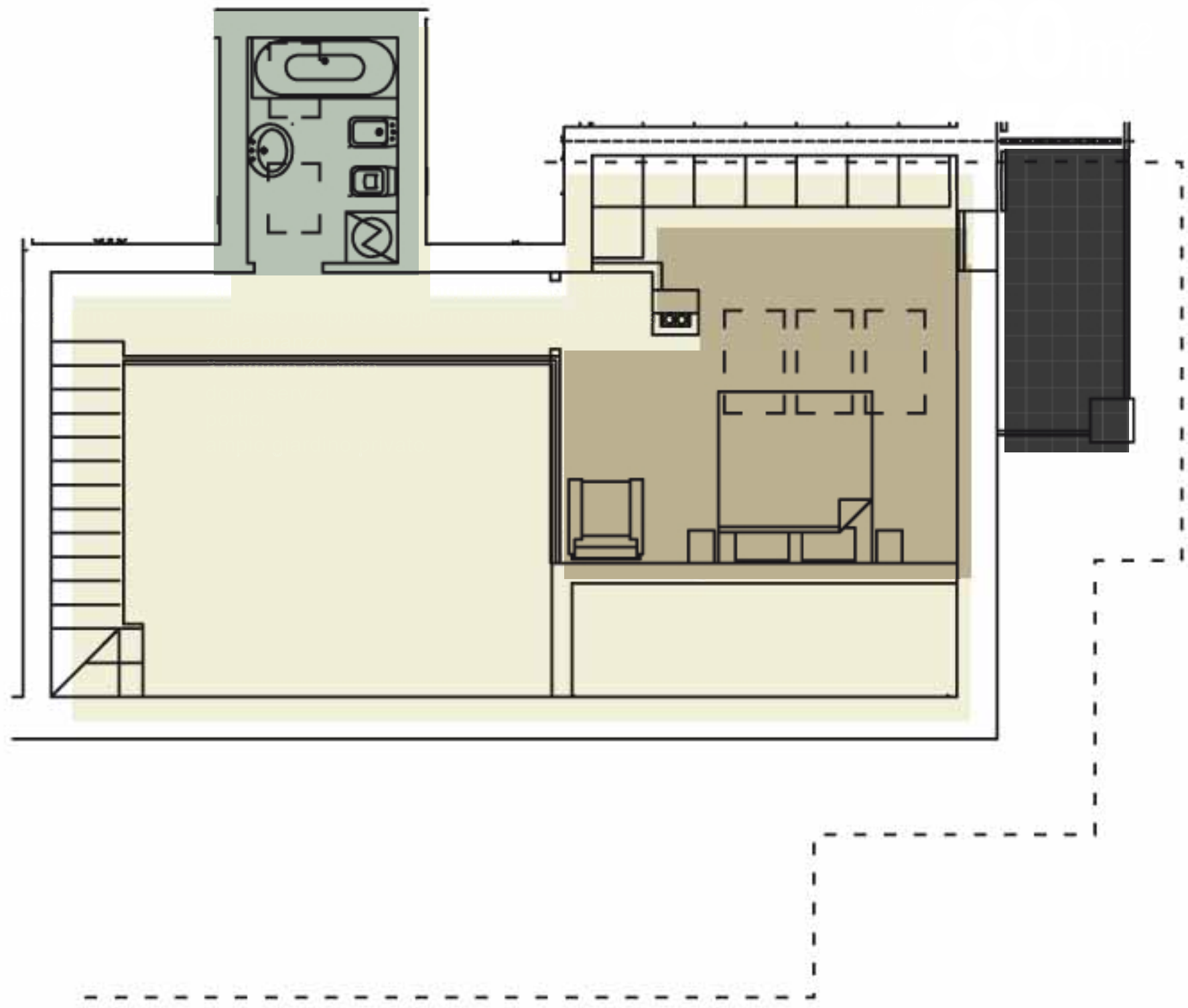

3 VANI
+ DUE SERVIZI
E TAVERNA

piano terra + taverna

TERRA\CIELO
RODANO \ casepervivere

↓ LEGENDA

- Camere da letto
- Servizi
- portico
- giardino privato

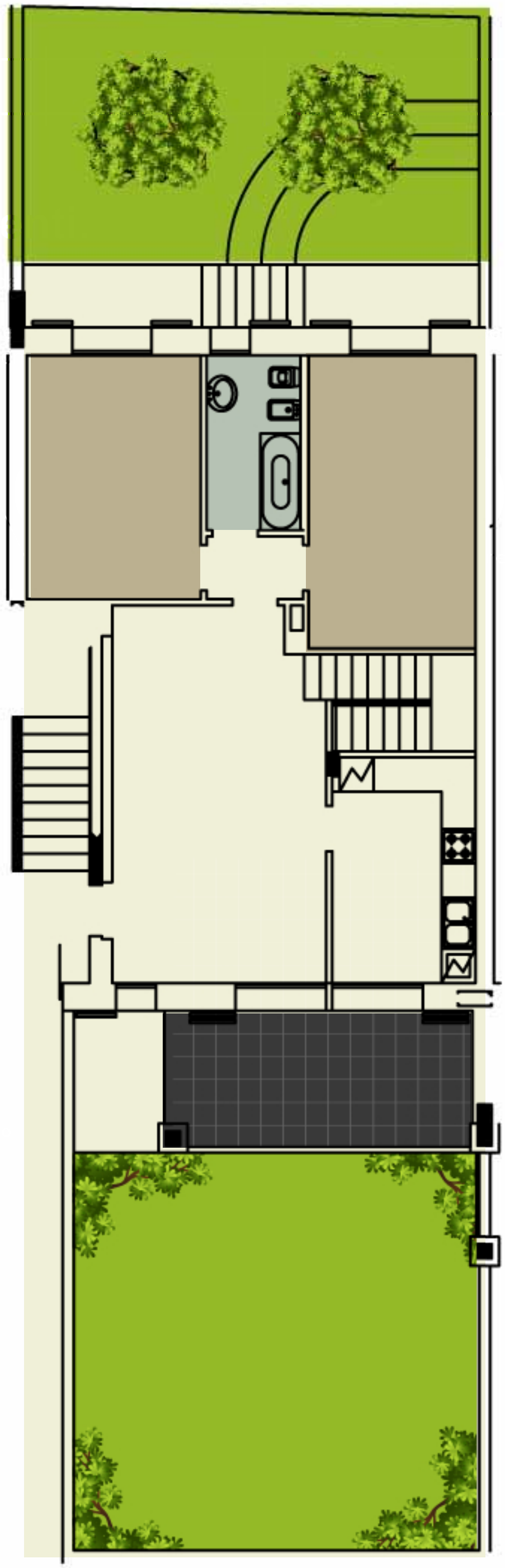

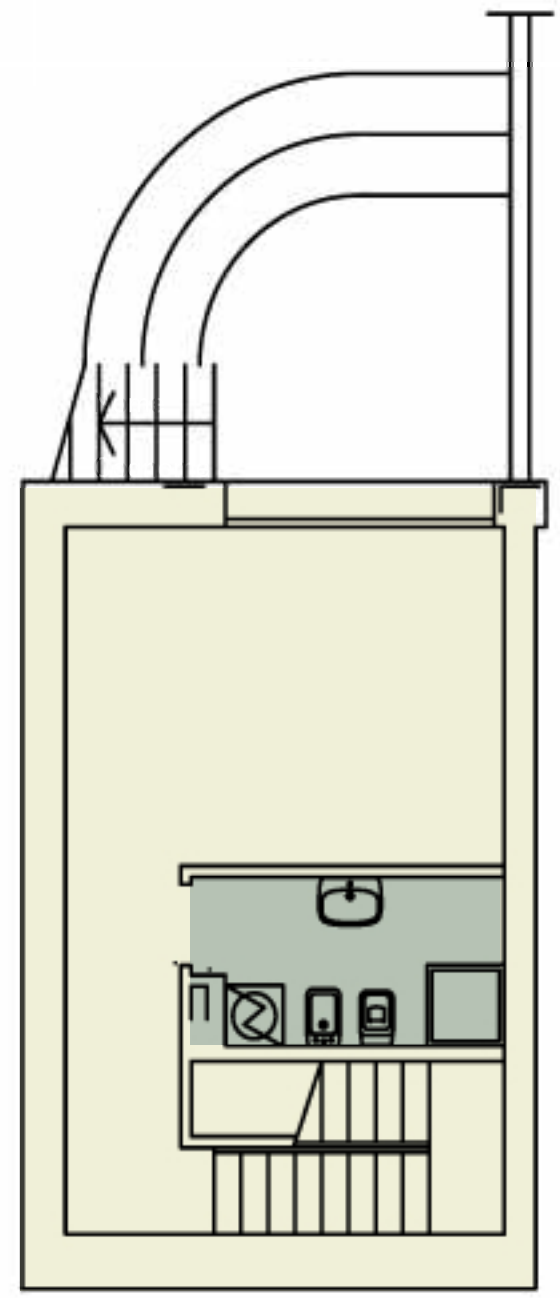

3 VANI
+ DUE SERVIZI
E TAVERNA

piano terra + taverna

TERRA\CIELO
RODANO \ casepervivere

↓ LEGENDA

- Camere da letto
- Servizi
- portico
- giardino privato

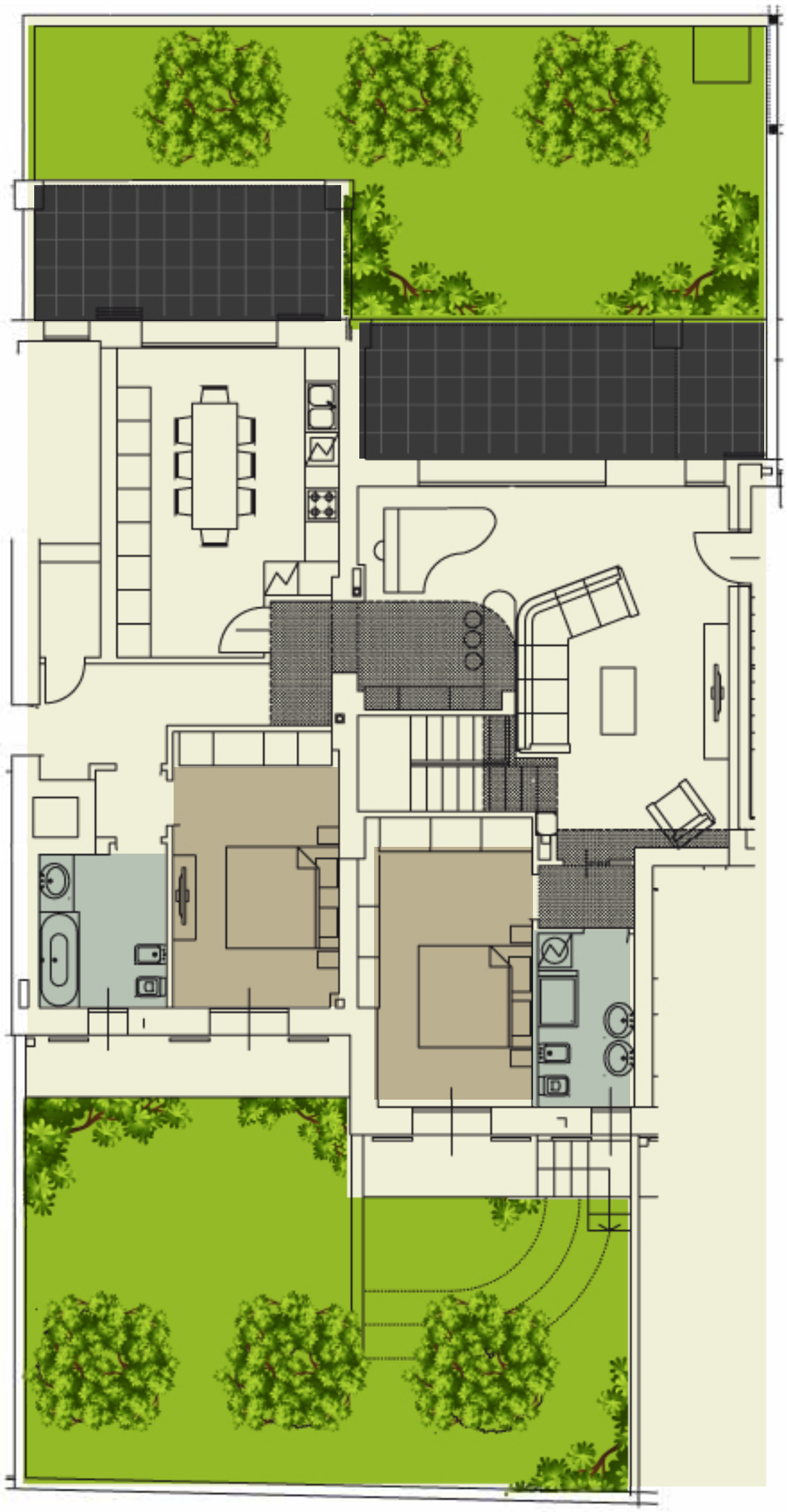

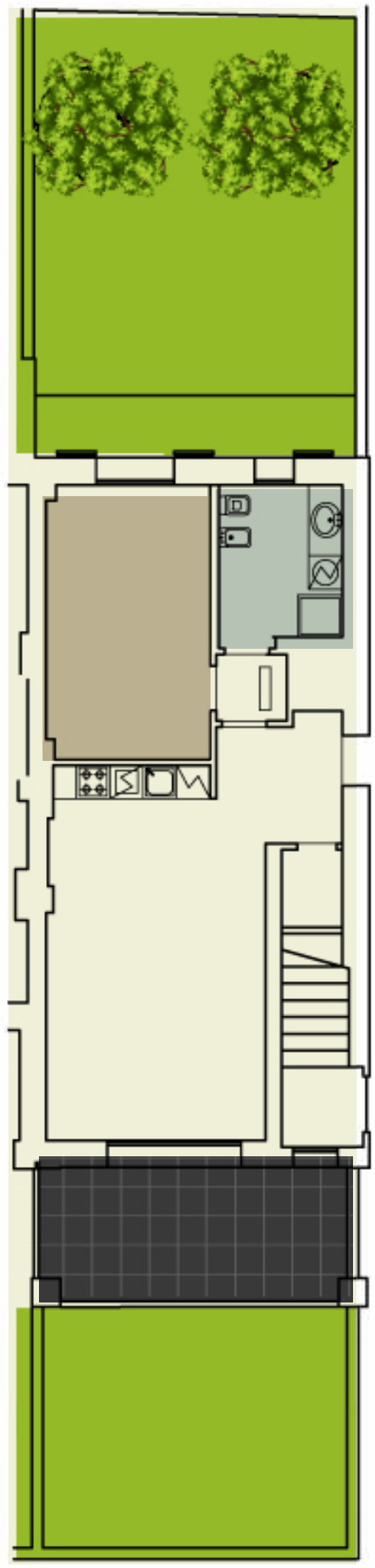

4 VANI
+ DOPPI SERVIZI

TERRA CIELO
RODANO casepervivere

LEGENDA

- Camere da letto
- Servizi
- Portico

5 VANI
+ DOPPI SERVIZI

TERRA CIELO
RODANO casepervivere

primo piano

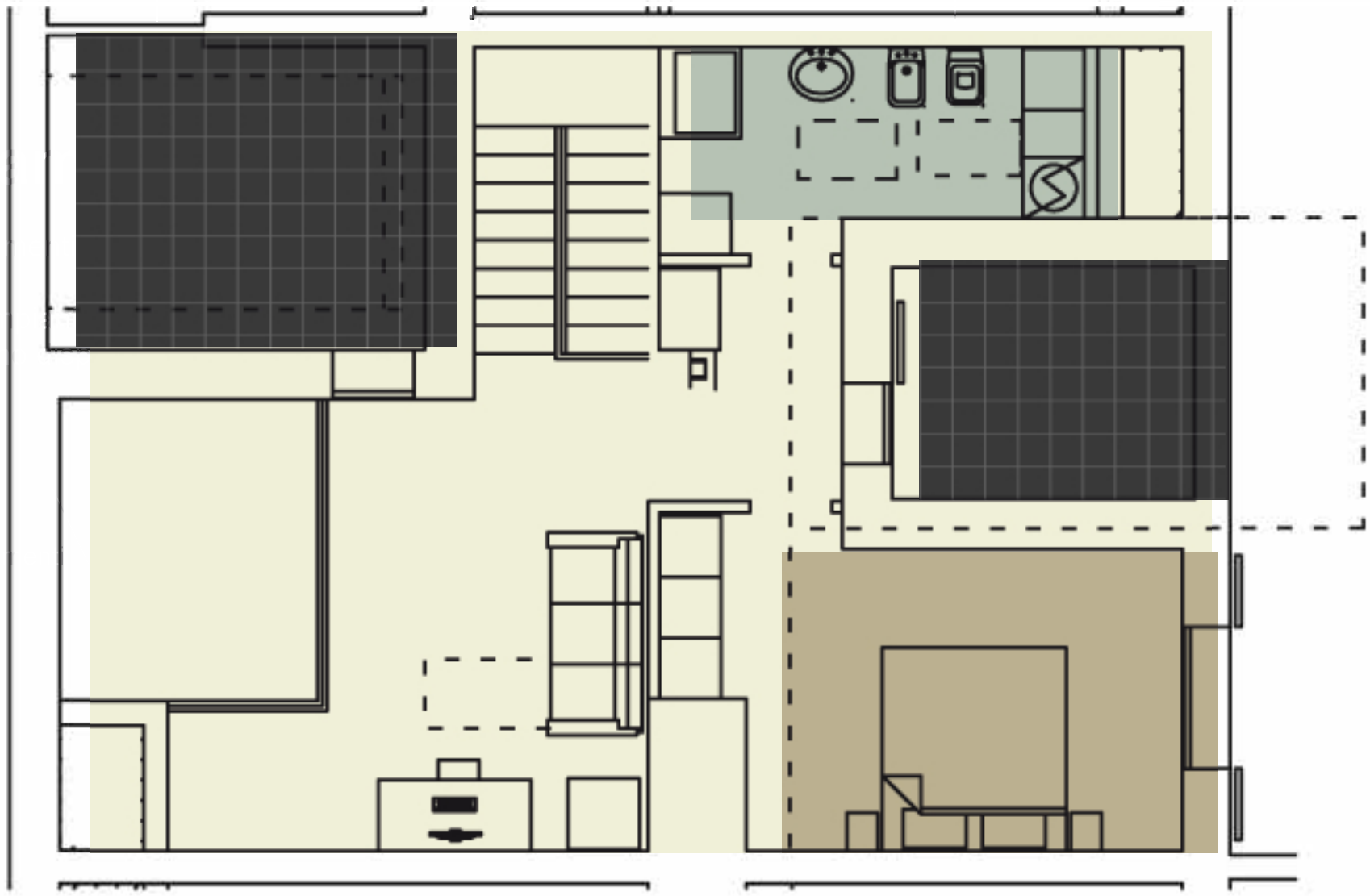

LEGENDA

- Camere da letto
- Servizi
- Terrazzo
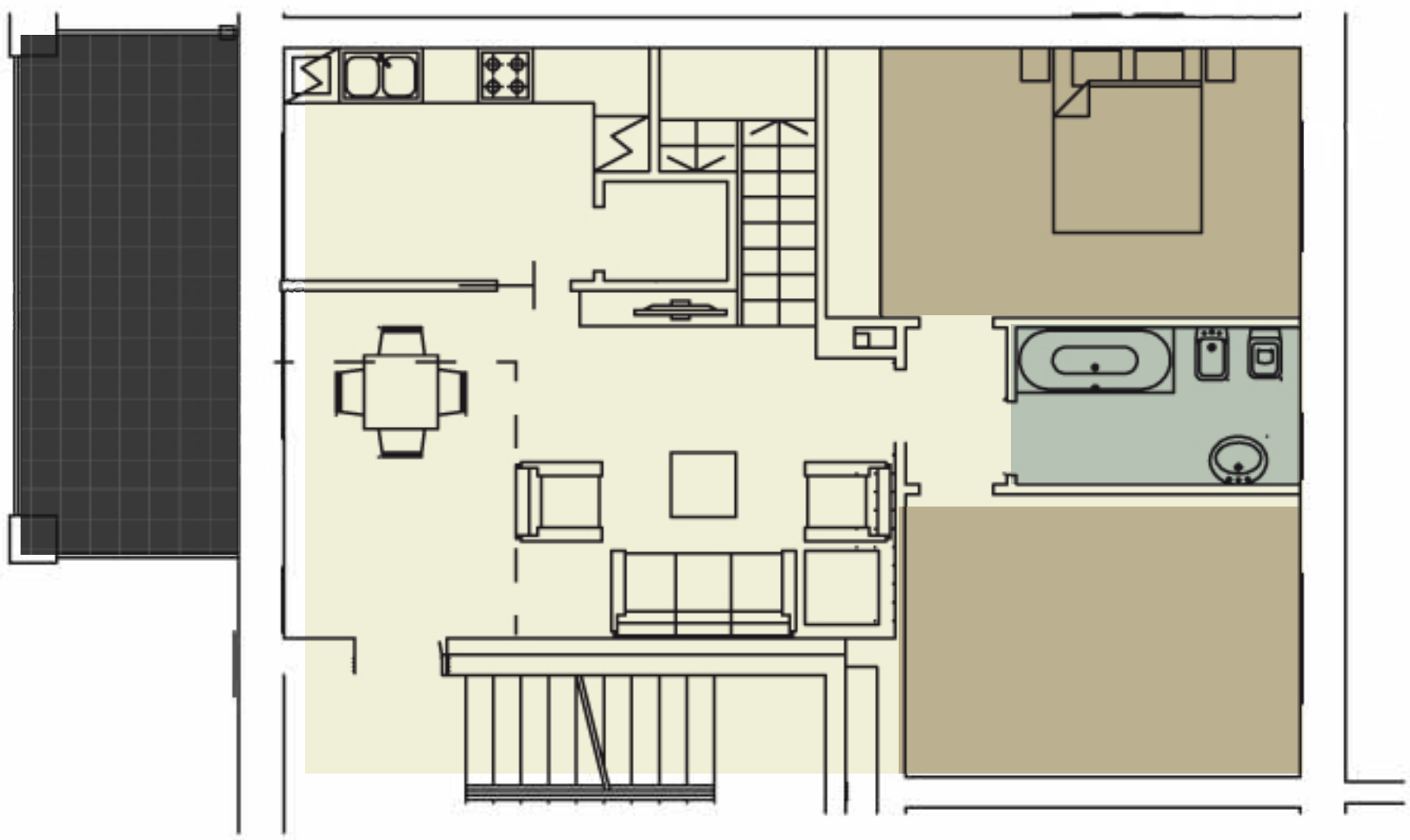
mansarda